

Note:
3.25M RUNNING LANE TO
BE MAINTAINED

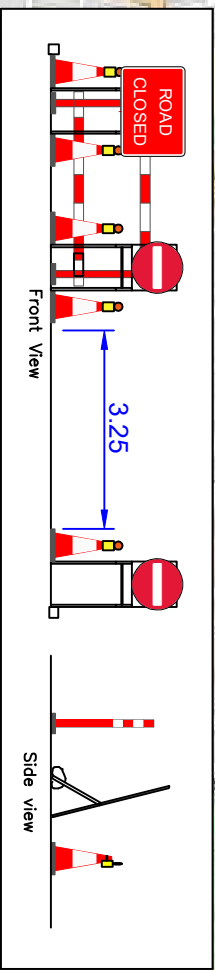

DIVERSION ROUTE

ROUTE 1	HIGH STREET - UXBRIDGE ROAD - TWICKENHAM ROAD - COUNTRY WAY - STAINES ROAD EAST - END
---------	--

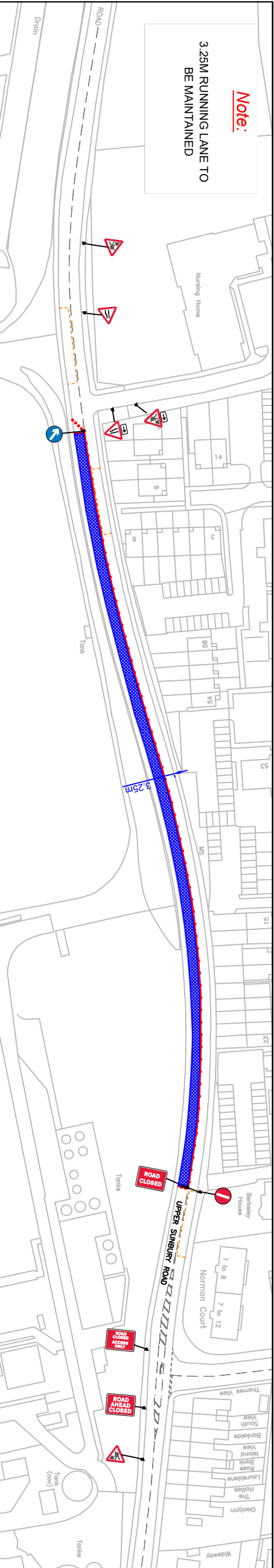
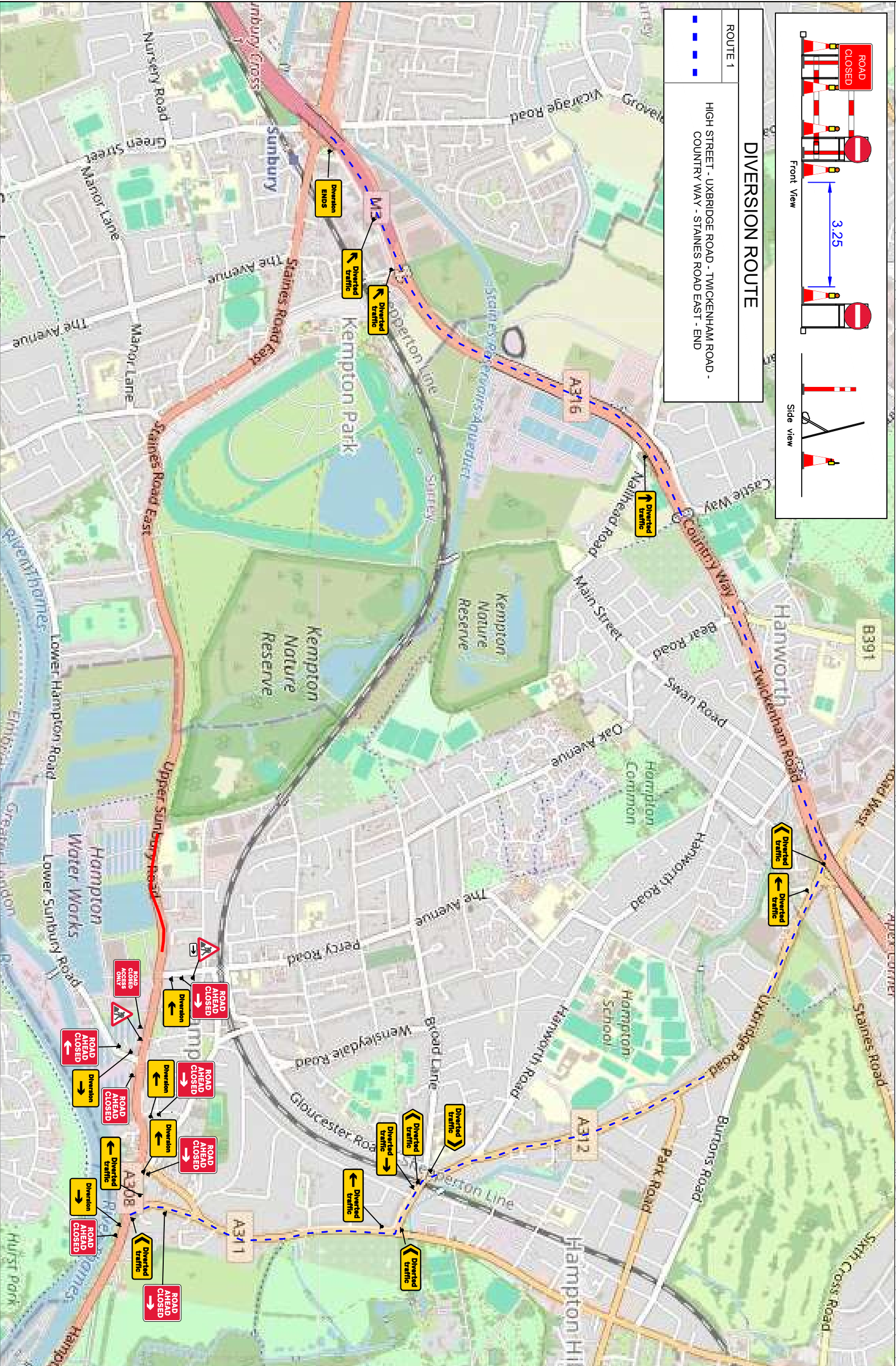

Speed of Road
30



Map Location

X (Easting)
512894
Y (Northing)
169530

What3Words **/// SHIRTS PINCH POCKET**

- Key:
- Traffic Cone
 - Green Traffic Cone (Works Access)
 - Blue Traffic Cone (Overhead Structures)
 - Blue Traffic Cone (Overhead Cables)
 - No Parking Cone
 - Pedestrian Signal
 - Traffic Sign
 - Traffic Sign
 - Pedestrian Ramp
 - Works Area
 - Safety Zone
 - Dg Site
 - Diversion Route 1
 - Diversion Route 2
 - Diversion Route 3
 - Ped Diversion Route
 - Pedestrian Barrier

Notes:
This drawing may only be used for the purpose intended and only as a guide for the installation of temporary traffic management. All works are to be installed as per the standards for conducting works on carriageways in accordance with Chapter 8 of the Traffic Signs Manual and the street works code of practice.
All dimensions shown on the drawing are in meters and are not always drawn to scale so the traffic management foreman should ensure that signs are placed accordingly.



Client
UPPER SUNBURY ROAD, HAMPTON, TW12 2DW

Site Details
UPPER SUNBURY ROAD, HAMPTON, TW12 2DW

Drawing Title	DIRECTIONAL ROAD CLOSURE DIVERSION
Drawing Number	HATTON-TM-DWG-2024-591
Revision	0
Hutton Author:	David Brown
Hutton Checked:	Sarah Thompson
Hutton Approved:	Tony King
Client Approved:	
Preliminary	For Comment
For Tender:	Final Design

Hutton Traffic Management Limited
Office 1 Hampton Park
Burrick Hill Road
Newcastle
NE13 6BU
www.hattonttraffic.co.uk



Revised by:	Rev:	Date:

DO NOT SCALE FROM THIS DRAWING. ALL DIMENSIONS TO BE VERIFIED ON SITE.
Scale at A3 - NTS
Dimensions - Meters